VISIT…

LANZAROTE Caliente.COM

I CAN'T HEAR THE MUSIC

Words and Music by James Blunt

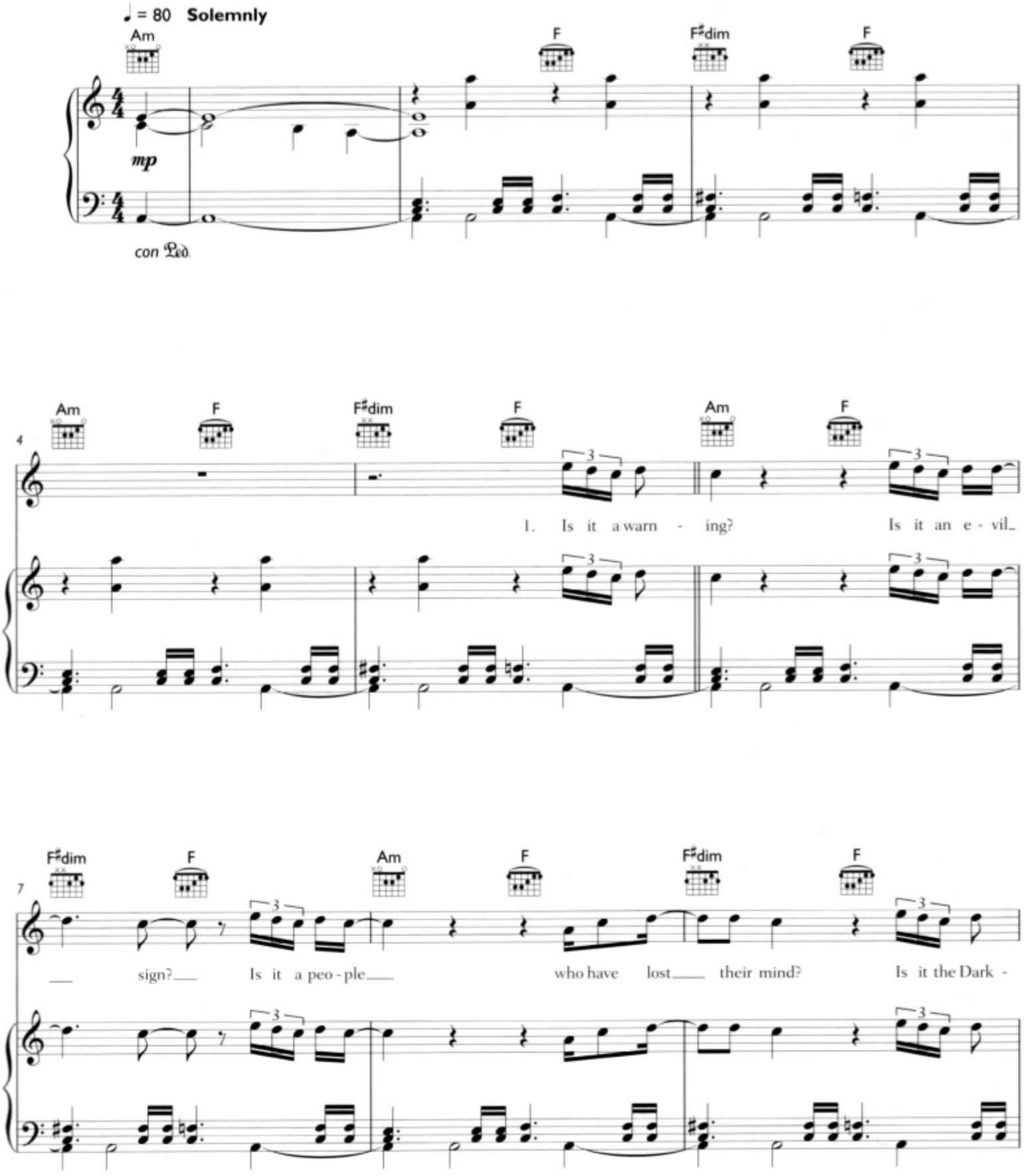

© 2007 EMI Music Publishing Ltd

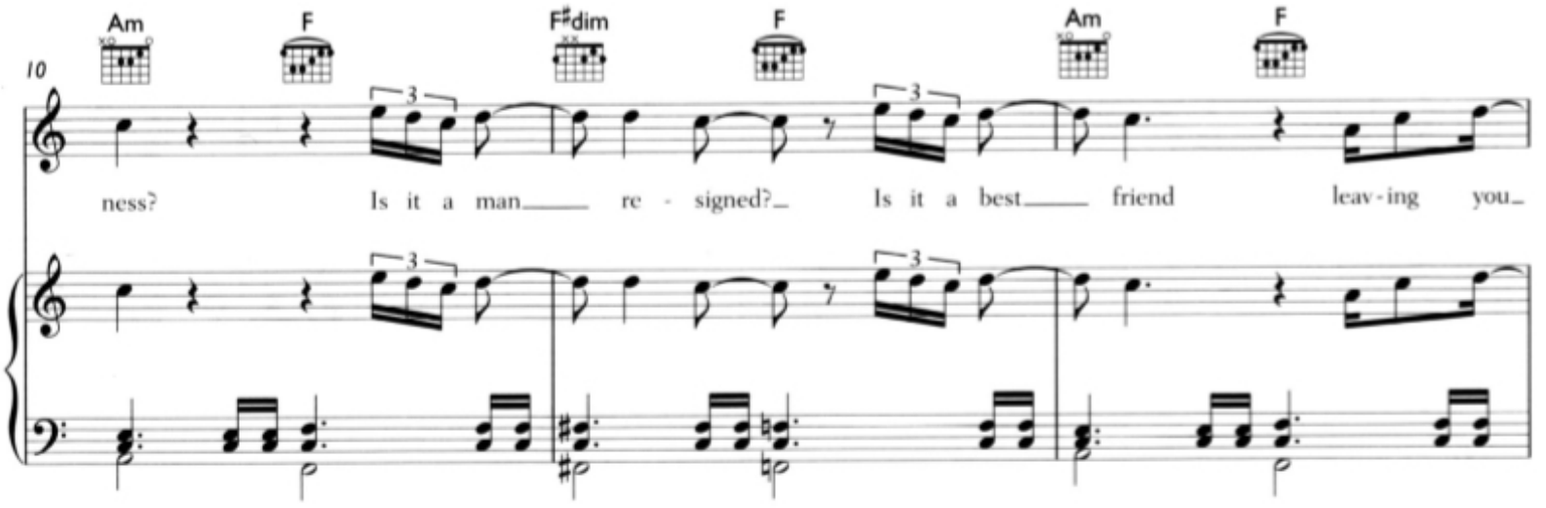
Am
F
F♯dim
F
Am
F
10
ness? Is it a man re - signed? Is it a best friend leav - ing you

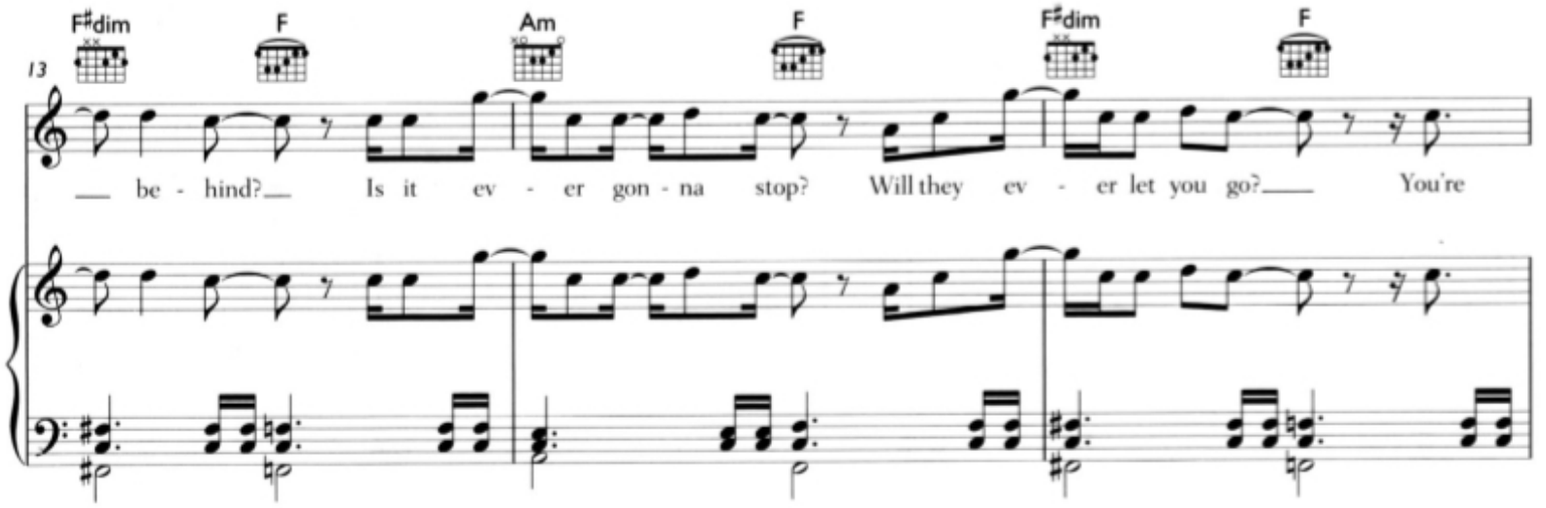
F♯dim
F
Am
F
F♯dim
F
13
be - hind? Is it ev - er gon - na stop? Will they ev - er let you go? You're

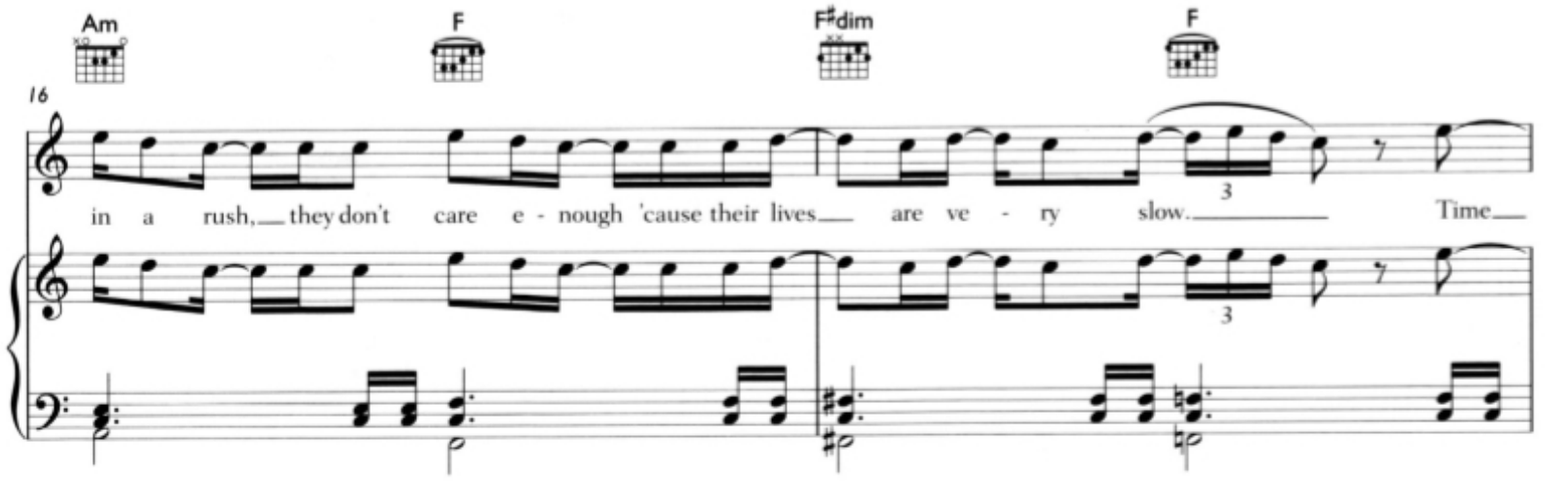
Am
F
F♯dim
F
16
in a rush, they don't care e - nough 'cause their lives are ve - ry slow. Time

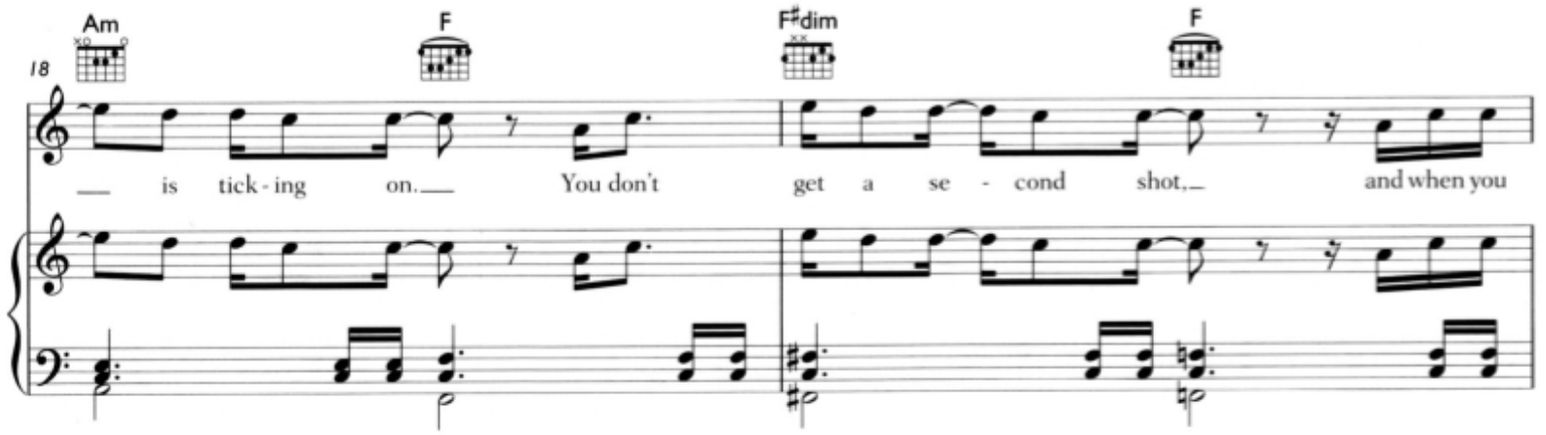
Am
F
F♯dim
F
18
is tick - ing on. You don't get a se - cond shot, and when you

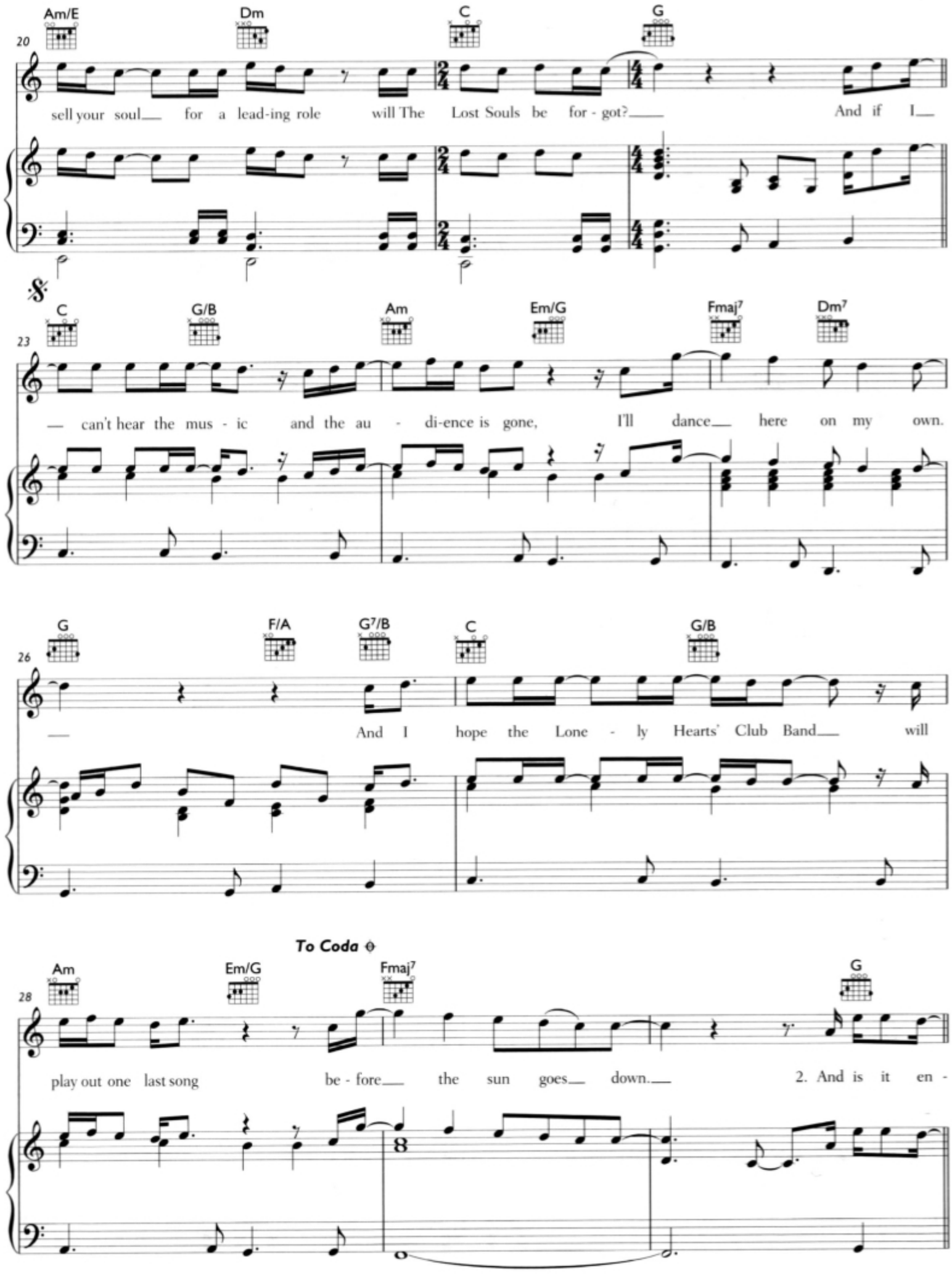
20
Am/E
Dm
C
G
sell your soul for a lead-ing role will The Lost Souls be for - got? And if I
23
C
G/B
Am
Em/G
Fmaj7
Dm7
can't hear the mus - ic and the au - di-ence is gone, I'll dance here on my own.
26
G
F/A
G7/B
C
G/B
And I hope the Lone - ly Hearts' Club Band will
To Coda
28
Am
Em/G
Fmaj7
G
play out one last song be - fore the sun goes down. 2. And is it en -

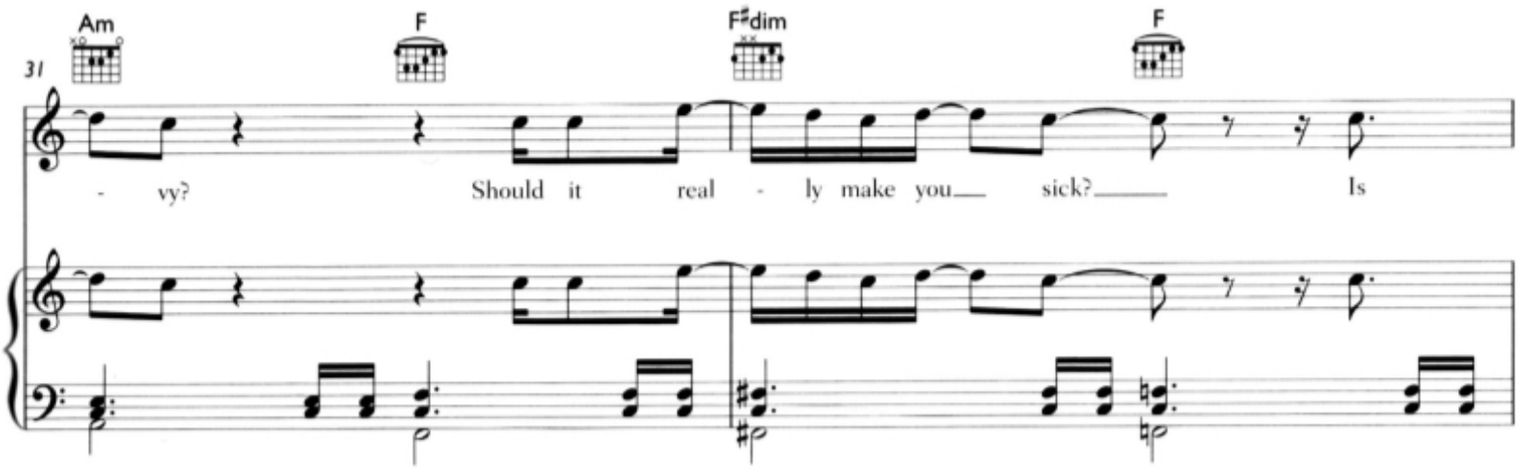
31
Am
F
F♯dim
F
- vy? Should it real - ly make you sick? Is

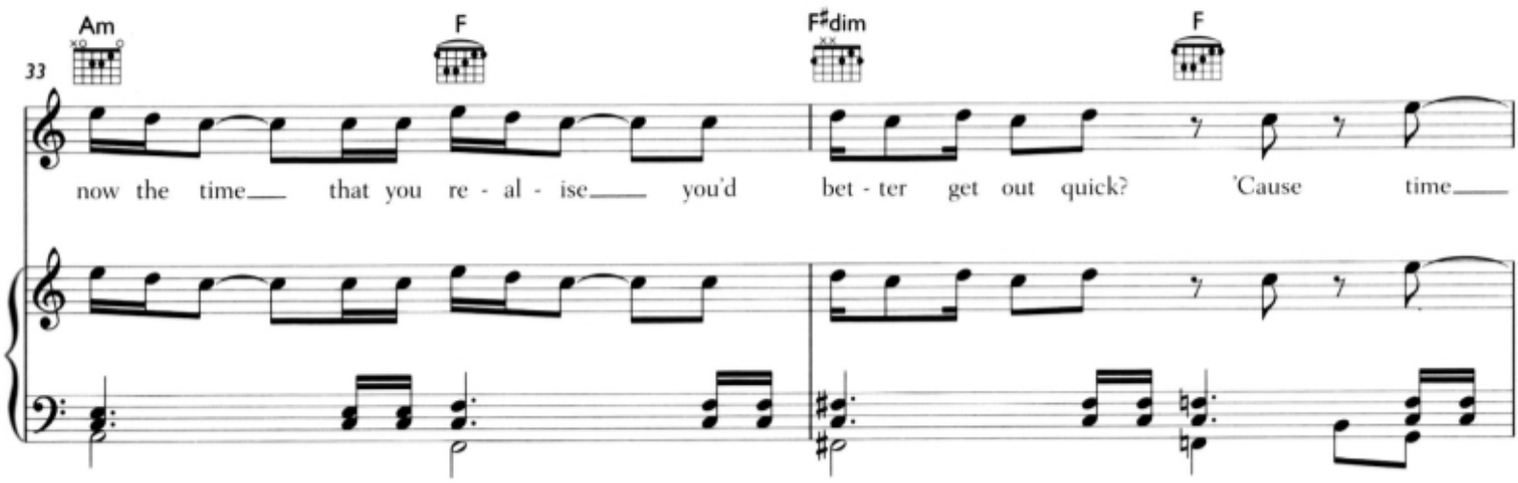
33
Am
F
F♯dim
F
now the time that you re - al - ise you'd bet - ter get out quick? 'Cause time

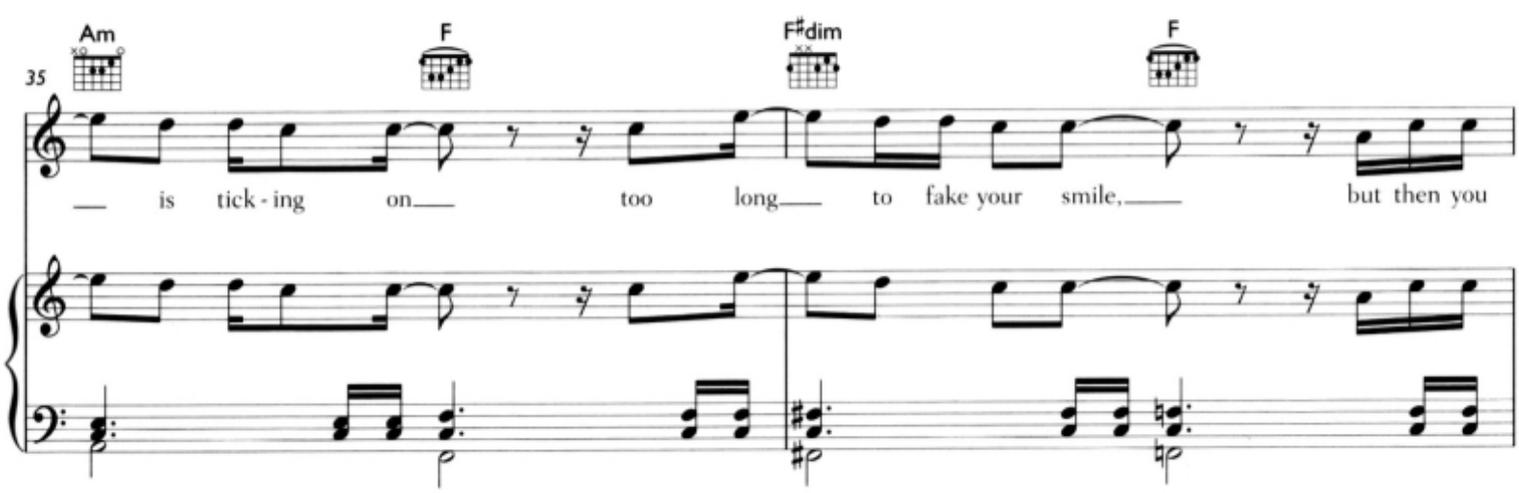
35
Am
F
F♯dim
F
is tick - ing on too long to fake your smile, but then you

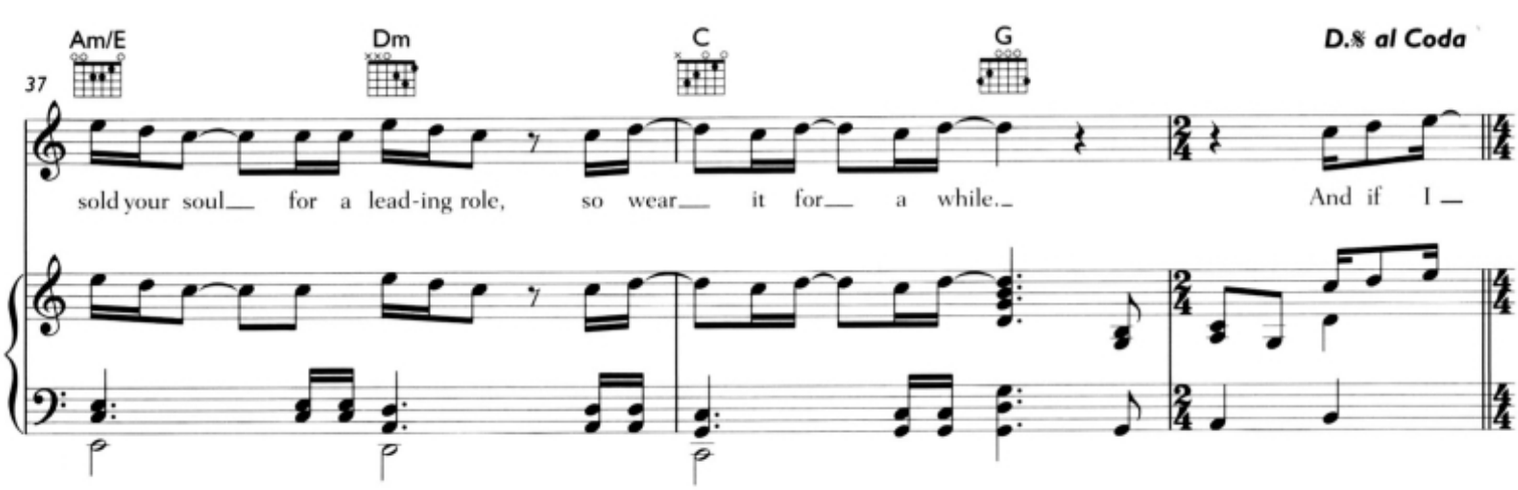
37
Am/E
Dm
C
G
D.𝄋 al Coda
sold your soul for a lead-ing role, so wear it for a while. And if I

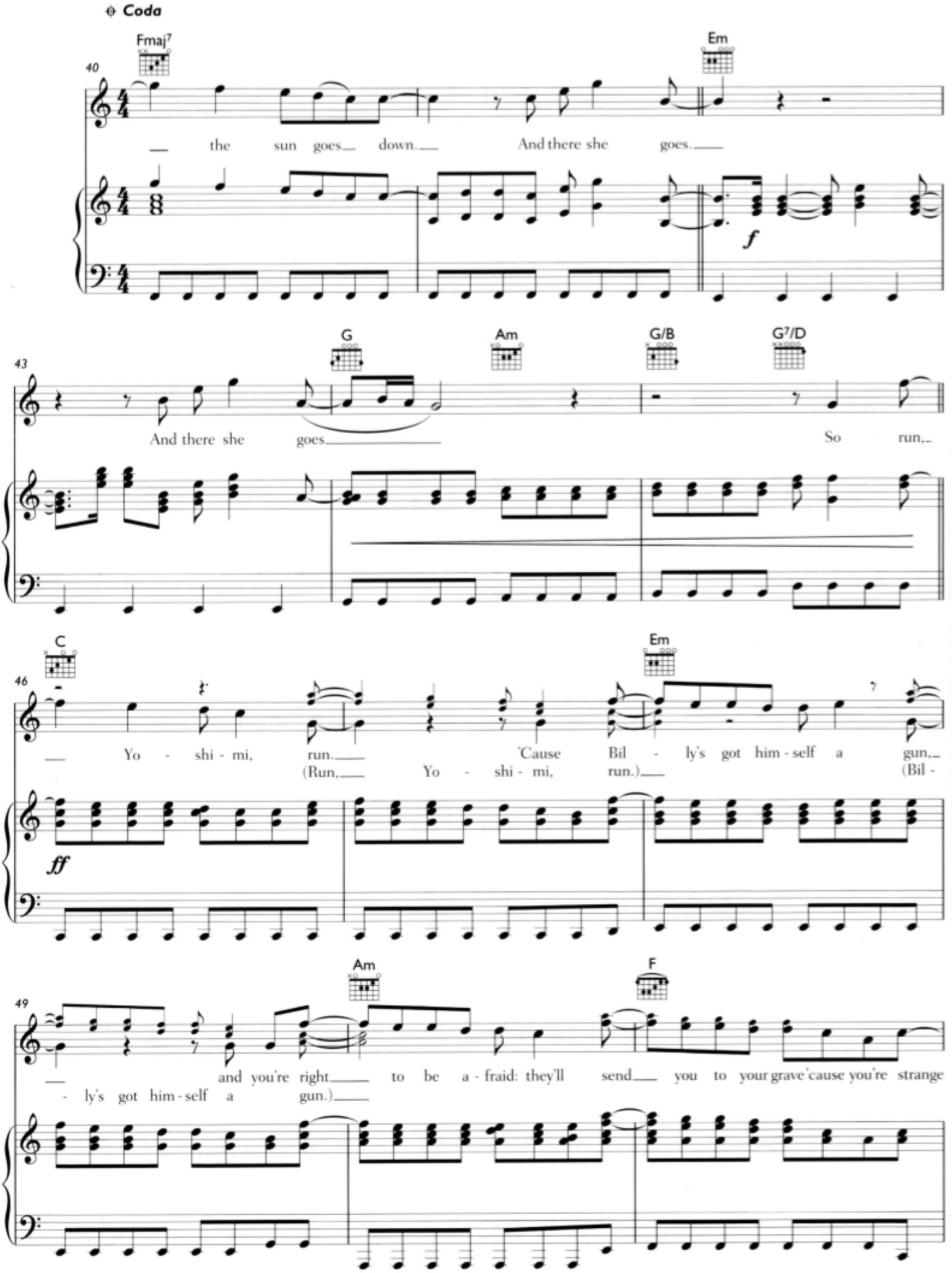
Coda
Fmaj7
Em
40
the sun goes down. And there she goes.
f
G
Am
G/B
G7/D
43
And there she goes So run,
C
Em
46
Yo - shi - mi, run. 'Cause Bil - ly's got him - self a gun,
(Run, Yo - shi - mi, run.) (Bil -
ff
Am
F
49
and you're right to be a - fraid: they'll send you to your grave 'cause you're strange
- ly's got him - self a gun.)

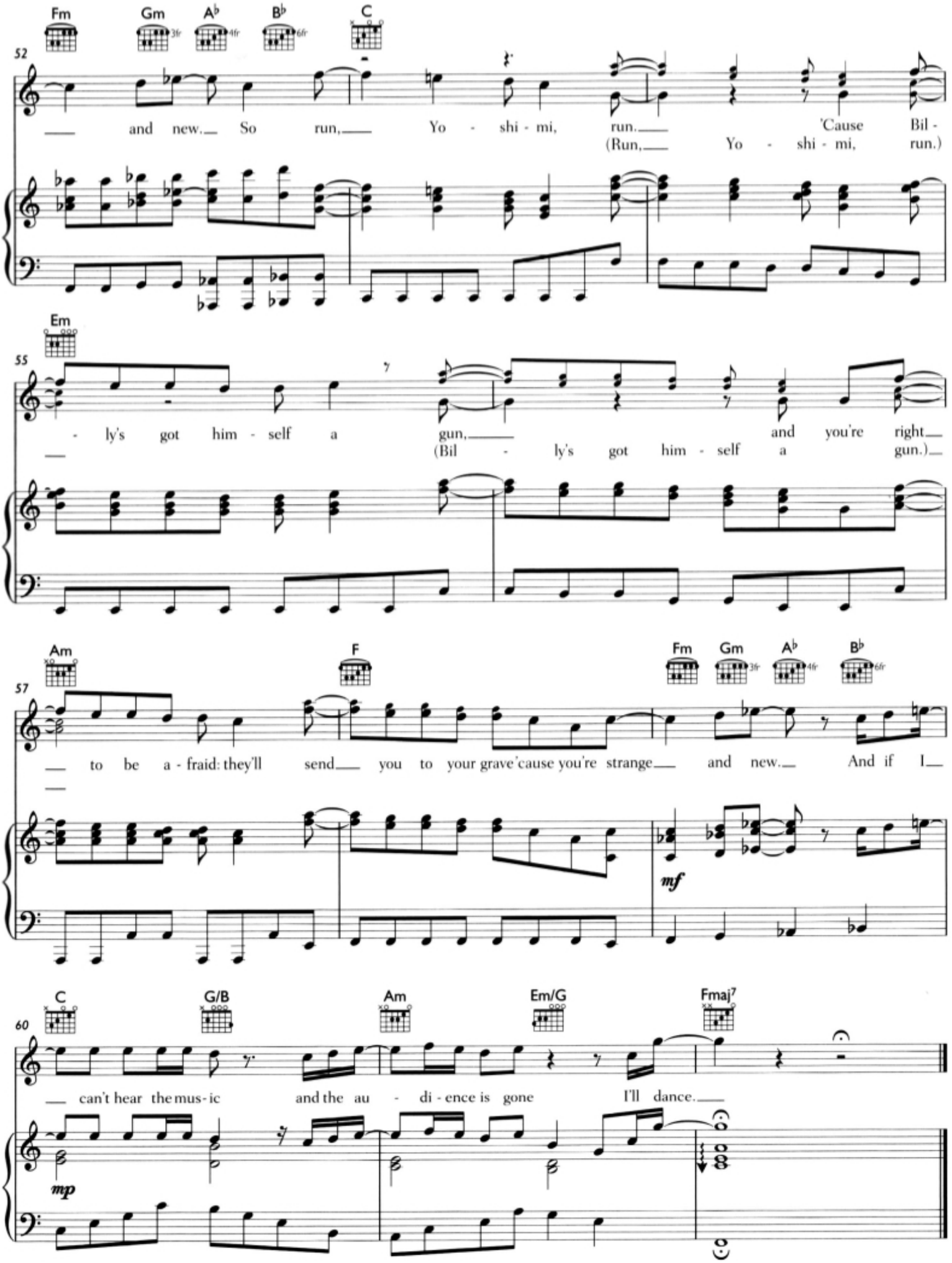
Fm
Gm
A♭
B♭
C
52
and new. So run, Yo - shi - mi, run. 'Cause Bil -
(Run, Yo - shi - mi, run.)
Em
55
- ly's got him - self a gun, and you're right
(Bil - ly's got him - self a gun.)
Am
F
Fm
Gm
A♭
B♭
57
to be a - fraid: they'll send you to your grave 'cause you're strange and new. And if I
mf
C
G/B
Am
Em/G
Fmaj7
60
can't hear the mus - ic and the au - di - ence is gone I'll dance.
mp